

BALTIC CIRCLE 60' R/W
 30' ASPHALT PAVEMENT

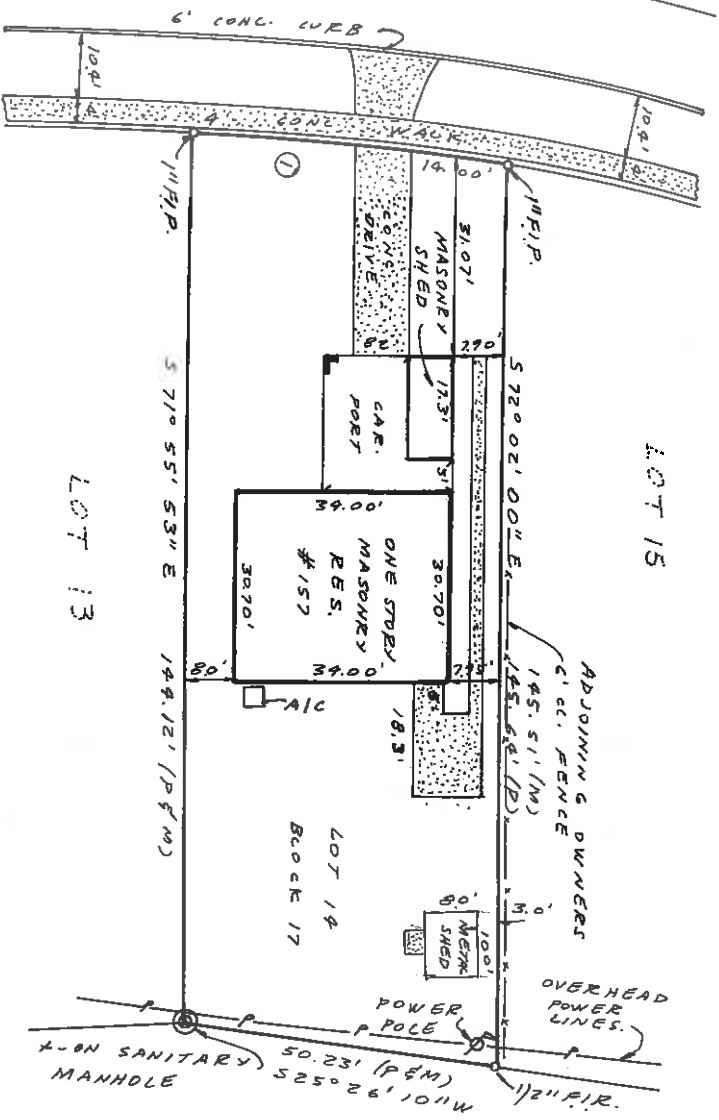

①
 R = 570.00'
 A = 49.83'
 C = 49.81'
 CB = 5240.53' 12" W

BASIS OF SURVEY: DAVIS ISLANDS BAY CIRCLE SECTION
BEARING BASE: NORTH LINE OF LOT 14, BLOCK 17
LOCATION: 157 BALTIC CIRCLE
DATE OF SURVEY: MAY 1, 2001
DESCRIPTION: LOT 14, BLOCK 17, DAVIS ISLANDS BAY CIRCLE SECTION, ACCORDING TO THE MAP OR PLAT THEREOF AS RECORDED IN PLAT BOOK 10, PAGE 53, OF THE PUBLIC RECORDS, HILLSBOROUGH COUNTY, FLORIDA

CERTIFICATE: THIS CERTIFIES TO:
 STEVEN WEISSMAN AND RANDE A. WEISSMAN
 TAMPA TITLE COMPANY
 OLD REPUBLIC NATIONAL TITLE INSURANCE COMPANY

THAT THE PROPERTY DESCRIBED HEREON WAS SURVEYED UNDER MY DIRECTION AND SUPERVISION, THAT THE SKETCH HEREON IS A TRUE AND ACCURATE REPRESENTATION OF THE SAME.

NOT VALID UNLESS EMBOSSED WITH A RAISED SURVEYORS SEAL.

LEGEND ON REVERSE

I HEREBY CERTIFY THAT THE ABOVE DESCRIBED PROPERTY IS IN:
 ZONE: A-10
 PANEL NO: 120114 0033 C
 MAP DATE: SEPTEMBER 30, 1982
 ACCORDING TO FED. EMERGENCY MGT. AGENCY.
 BASE FLOOD ELEVATION = 11.00 NGVD
 LOWEST FLOOR ELEVATION = 10.26 NGVD

Wayne Crucian

T. WAYNE CRUCIAN, P.L.S. #4342
 7818 N. WHITTIER STREET
 TAMPA, FLORIDA 33617
 (813) 988-5616

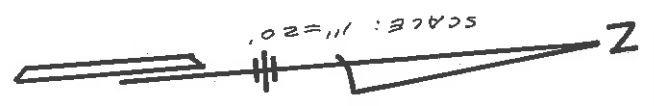

BOUNDARY SURVEY

